



Title Plan - SO 523726

Survey Number SO 523726
Surveyor Reference 18/052 Yard
Surveyor John Butler Carruthers
Survey Firm Tomlinson and Carruthers Surveyors Limited
Surveyor Declaration

Survey Details

Dataset Description SECTION 1
Status Initiated
Land District Wellington
Submitted Date

Survey Class Class A
Survey Approval Date
Deposit Date

Territorial Authorities

South Wairarapa District

Created Parcels

Parcels	Parcel Intent	Area	CT Reference
Section 1 Survey Office Plan 523726	Legalisation	0.0102 Ha	
CSC Parcel Number: 3	Road		
Total Area		<hr/> 0.0102 Ha	



Diag. A

Lot 4 DP 53441

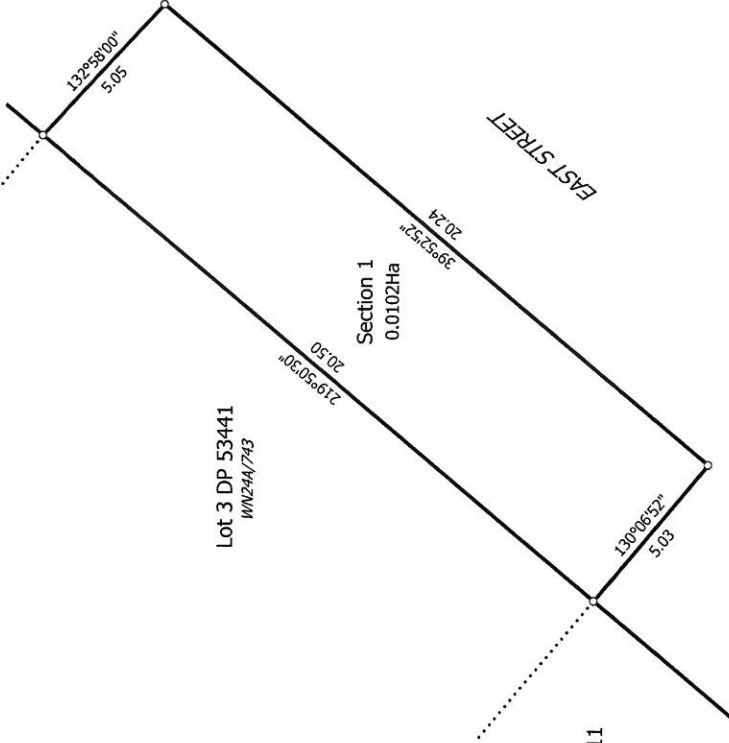

Lot 3 DP 53441
WN244/743

Section 1
0.0102Ha

EAST STREET

Lot 2 DP 32511

18/052

SECTION 1

T 1/1

Land District: Wellington

Digitally Generated Plan

Generated on: 27/04/2018 3:00pm Page 2 of 2

Surveyor: John Butler Carruthers
Firm: Tomlinson and Carruthers Surveyors

Title Plan
SO 523726
DRAFT

**AREA SCHEDULE
FOR SO 523726**

18/052

ROAD TO BE STOPPED		
SHOWN	ADJOINING	AREA
Section 1	Lot 3 DP 53441 WN24A/743	0.0102ha

19/04/2018